DELL Technologies



Next generation collaboration experience

Dell Pro P 34 USB-C Hub Conferencing Monitor

MODEL: P3426WEB

The world’s # 1 monitor company*

* Dell monitors are #1 Worldwide for 11 years! Source: IDC Worldwide Quarterly PC Monitor Tracker, Q3 2025. From 2014 to 2024. Exclude Alienware and gaming monitors.

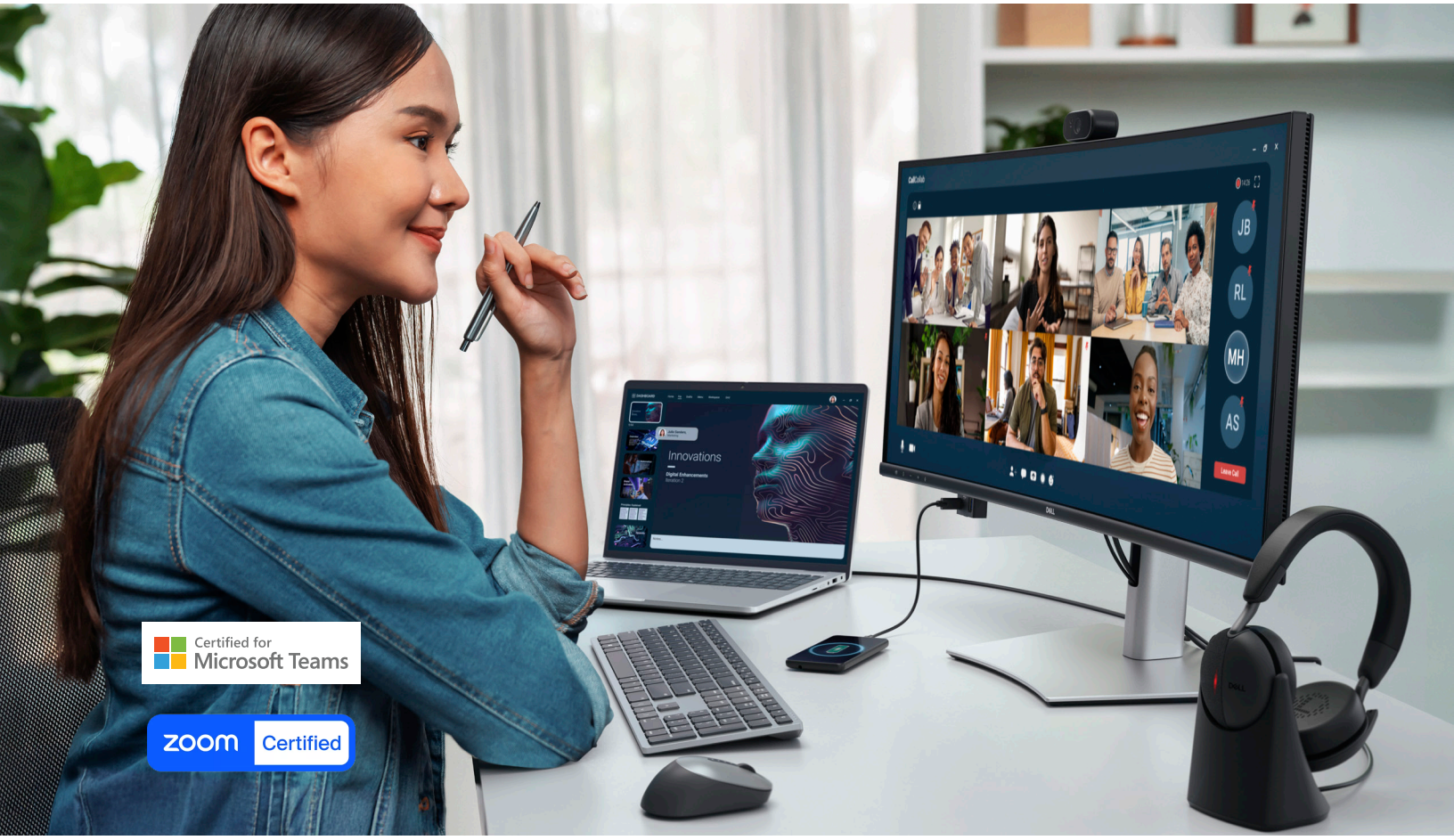

Experience effortless collaboration with a 34-inch WQHD IPS curved monitor, featuring a built-in webcam, speakers, and microphone for enhanced productivity.

Effortless collaboration

Transform your virtual meetings with the Sony Starvis 5MP QHD camera, delivering sharp video clarity and balanced HDR exposure even in low light.

Stay polished and distraction-free with AI Auto Framing, which keeps you in focus and ensures you're always the center of attention, no matter how much you move.

Crystal-clear audio is guaranteed with dual beamforming AI noise cancellation, filtering out background noise, and 5W speakers that bring every call and presentation to life.

Easier connections

Certified for Microsoft Teams and Zoom, this monitor offers seamless compatibility and quick-access touch controls for instant meeting launches.

Enjoy worry-free collaboration with secure Windows Hello sign-in and privacy features like a mechanical tilt and shutter, giving you complete control over your workspace.

Enhanced eye comfort



This monitor is TÜV Rheinland® 4-star certified for eye comfort, designed to help minimize eye fatigue.

Equipped with built-in hardware low blue light technology, it reduces harmful blue light emissions to ≤35% while maintaining vibrant, true-to-life colors with 99% sRGB coverage.

The 100Hz refresh rate ensures reduced flicker, seamless scrolling, and smoother motion for a more comfortable viewing experience.

Your connectivity hub
Reduce cable clutter with USB-C connectivity that transmits data and video while delivering up to 90W of power. Get stable Ethernet connection to your network with RJ45 Ethernet Port (1GbE) and connect your accessories via a wide variety of ports including pop-out quick access USB-C (up to 15W) and USB Type-A ports.

Enhanced eye comfort
Stay productive while ensuring eye comfort. This monitor reduces harmful blue light emissions to ≤35% for all day eye comfort without sacrificing color accuracy. The 100Hz refresh rate delivers smooth motions visuals.



Multi-task with ease
Boost efficiency with Dell Display and Peripheral Manager that lets you organize multiple apps on your screen. KVM feature allows you to view and control two PCs in Picture-in-Picture (PiP) or Picture-by-Picture (PbP) with a single keyboard and mouse.

A better view from anywhere
See consistent images across wide viewing angles enabled by In-Plane Switching (IPS) technology and detailed images with 1500:1 contrast ratio on this WQHD (3440 x 1440 resolution) monitor.

World's number 1 monitor company*

We deliver world-class monitors that have gone through rigorous development processes and stringent tests to ensure dependable performance. Get peace of mind with unmatched warranty and support options. Being environmentally forward in thinking, our monitors adhere to environment standards and are made with sustainable materials.

* Dell monitors are #1 Worldwide for 11 years! Source: IDC Worldwide Quarterly PC Monitor Tracker, Q3 2025. From 2014 to 2024. Exclude Alienware and gaming monitors.

See every detail, even in low light

The Sony Starvis 5MP QHD camera ensures professional-grade video clarity with HDR for balanced exposure, so you always look your best during virtual meetings.

Camera offer 0-20 degree tilt adjustability.

Stay polished and distraction-free

AI Auto Framing keeps you center-framed even as you move.



Quick Access Touch Control

Microsoft Teams control panel lets you launch, join meetings and respond to notifications in one simple touch.

Certified for Microsoft Teams

Call control buttons

Call control buttons are located at the front of the screen for easy access to conferencing controls such as volume and mute/unmute.

Integrated speakers

Enjoy clear and crisp audio with the AI noise-canceling mic and two 5W integrated speakers.



Environmentally-forward thinking

Intentional design in every part

At the heart of our design is a commitment to sustainability. That's why our monitor helps reduce waste with a design made from recycled materials with up to 95% post-consumer recycled plastic, 100% recycled aluminum, 50% recycled steel, and 20% recycled glass[1].

Seamlessly modernize your tech

We can help you responsibly and securely retire your legacy IT equipment, regardless of brand, while addressing your sustainability goals.

Environmental standards

This monitor is certified ENERGY STAR®, registered EPEAT Gold with Climate+ and carries the latest TCO Certification and is TCO Certified Edge, ensuring the use of safer materials, renewable energy use, and extended product life[2].

Packaging with purpose

This monitor ships in a box made from 100% recycled or renewable materials. We are reducing paper usage in monitors packaging, which is the equivalent to saving 790 trees annually[3].

1 Based on internal analysis, December 2025. Up to 95% recycled plastic throughout the device, 100% recycled aluminum in the stand, up to 50% recycled steel in the monitor head and stand, and up to 20% recycled glass in the panel.

2 Based on internal analysis, December 2025. ENERGY STAR certifications may vary by region and configuration. See www.energystar.gov/productfinder/ for certification status. EPEAT registered where applicable. EPEAT registration varies by country. See www.epeat.net for registration status by country. TCO Certification may vary by region and configuration. See www. tcocertified.com/product-finder/ for certification status.

3 Based on internal analysis, December 2025. Packaging Applies to all Dell monitors launched since 2023. Made from FSC mix sources which is a mix of material from FSC certified forests, recycled content and/or FSC controlled wood. January 2025, introduced cushions now made from corrugated materials. Paper reduction applies to all Monitors shipping in 2026. Reductions in paper usage in monitor packaging is attributed to the quick start guide size reduction and calibration sheet digitization. Calculation for trees saved based on: Detailed Calculator | 10 THOUSAND TREES. https://www.omnicalculator.com/everyday-life/paper-weight.



All day comfort

Get a seamless viewing experience and focus on your task with an ultra-thin bezel design.

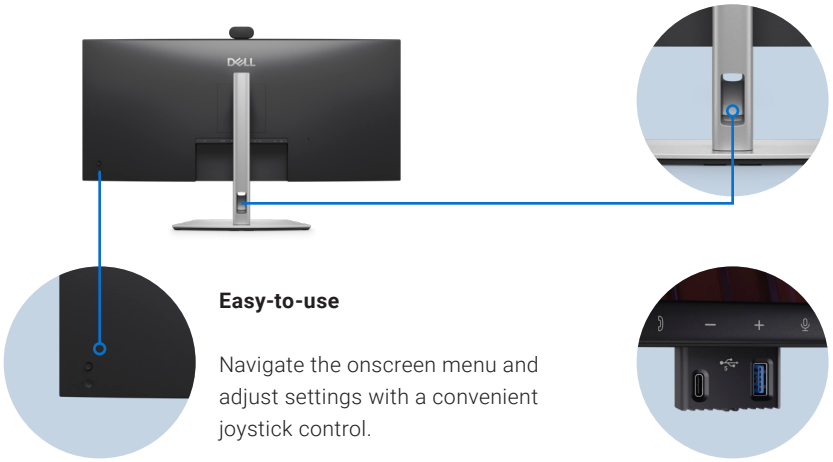

De-clutter your workspace

Free up your desk space with the small monitor base and hide cables from view by tucking them into the riser.

Easy-to-use

Navigate the onscreen menu and adjust settings with a convenient joystick control.

Quick access ports

Front-facing, pop-out USB-C (with up to 15W charging) and USB Type-A ports for easy connectivity.

Work comfortably

Tilt, swivel, slant and adjust the height of your monitor (150mm max).

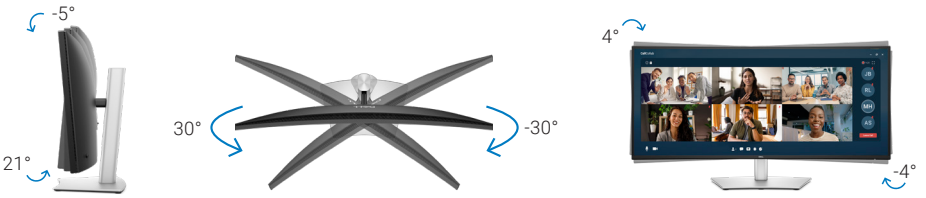

Dell Display and Peripheral Manager

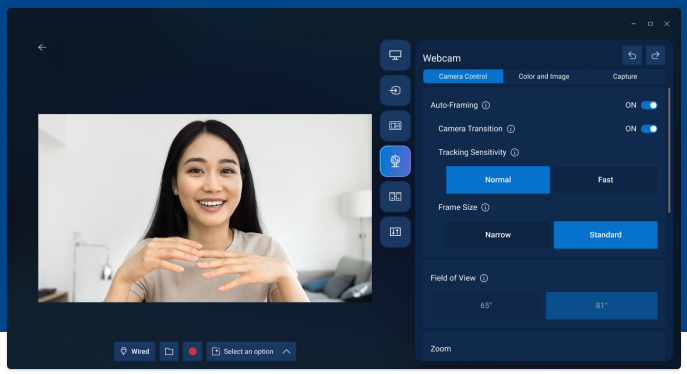

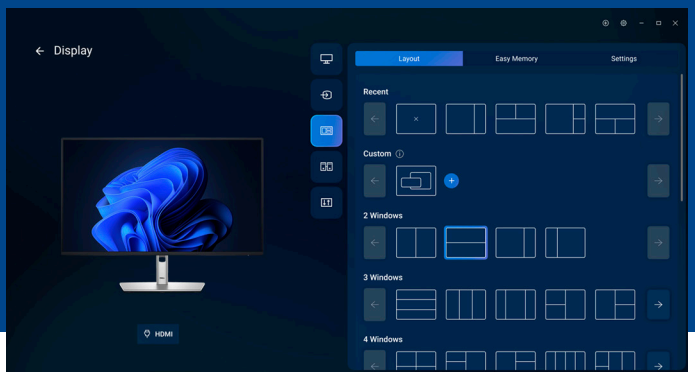

Screen image simulated for illustrative purposes only. Monitor model varies.

Experience Dell's singular, innovative application to optimize the performance of your entire Dell PC workspace.[1]

Maximize productivity

Easy Arrange tiles apps across screens with pre-set partitions and customizes up to five windows, enhancing multitasking. Easy Arrange Memory saves and restores app profiles manually, on schedule, or at start-up.

Customize your views

Work comfortably, day or night. Automate your brightness and contrast settings to match your schedule.

More manageable

Save time and boost IT efficiency with the Dell Device Management Console to manage your Dell peripheral fleet at scale, from a single cloud-based console. Discover expanded Command Line Interface features from Dell Display and Peripheral Manager[2].

Download Dell Display and Peripheral Manager

1 Based on Dell internal analysis, December 2024.
2 Based on Dell internal analysis, November 2024.

Ports & Slots

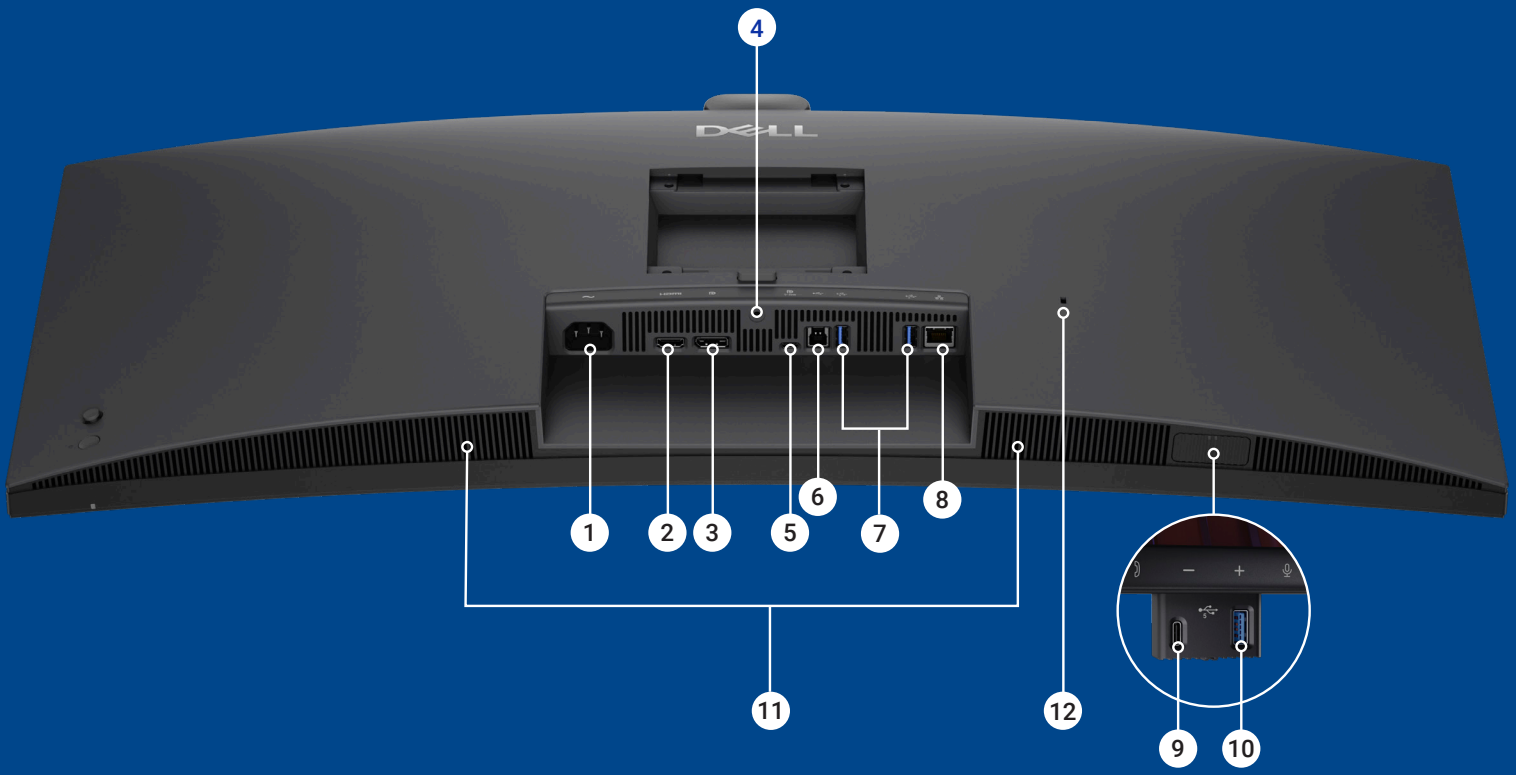

1 Power connector
2 1 x HDMI port/s (HDCP 1.4) (Supports up to 3440 x 1440 as specified in HDMI 2.1 (TMDS))
3 1 x DisplayPort 1.4 (HDCP 1.4) port/s
4 Stand lock
5 1 x USB-C 5Gbps upstream port/s (DisplayPort 1.4 Alt Mode, Power Delivery up to 90 W)
6 1 x USB Type-B 5Gbps upstream port/s
7 2 x USB Type-A 5Gbps downstream port/s
8 RJ45 Ethernet port/s, 1GbE
9 1 x USB-C 5Gbps downstream port/s, Power Delivery up to 15 W
10 1 x USB Type-A 5Gbps downstream port/s with Battery Charging 1.2
11 Built-in speakers
12 Security lock slot (cable lock sold separately)

FEATURE	TECHNICAL SPECIFICATION
MODEL	Dell Pro P 34 USB-C Hub Conferencing Monitor
MONITOR COLOR	Black
DIAGONAL VIEWING SIZE	86.7 cm (34.1")
ASPECT RATIO	21:9
MAXIMUM PRESET RESOLUTION	3440 x 1440
REFRESH RATE	Up to 100 Hz
PANEL TYPE	In-Plane Switching (IPS) Technology
VIEWING ANGLE (H/V)	Horizontal: 178° Vertical: 178°
DISPLAY SCREEN COATING	Anti-Glare (AG) with hard-coating 3H
PIXEL PITCH	Horizontal: 0.233 mm Vertical: 0.233 mm
PIXEL PER INCH (PPI)	109
CONTRAST RATIO	1,500:1 (typical)
BRIGHTNESS	350 cd/m2 (typical)
RESPONSE TIME	8 ms (gray to gray normal mode) 5 ms (gray to gray fast mode)
COLOR GAMUT	sRGB 99% (CIE 1931) (typical)
COLOR DEPTH	1.07 billion colors
PANEL BITS	10-bit (8-bit+FRC)
CURVATURE	3800R
TÜV RHEINLAND EYE COMFORT CERTIFICATION	4-Star
LOW BLUE LIGHT	Hardware Solution Category II
FICKER FREE	Yes
CONNECTIVITY (BACK)	• 1 x HDMI port/s (HDCP 1.4) (Supports up to 3440 x 1440 as specified in HDMI 2.1 (TMDS)) • 1 x DisplayPort 1.4 (HDCP 1.4) port/s • 2 x USB Type-A 5Gbps downstream port/s • 1 x USB Type-B 5Gbps upstream port/s • 1 x USB-C 5Gbps upstream port/s (DisplayPort 1.4 Alt Mode, Power Delivery up to 90 W) • 1 x RJ45 Ethernet port/s, 1GbE
CONNECTIVITY (FRONT)	• 1 x USB Type-A 5Gbps downstream port/s with Battery Charging 1.2 • 1 x USB-C 5Gbps downstream port/s, Power Delivery up to 15 W
AUDIO OUTPUT	2 x 5 W speakers
MICROPHONE	Yes
SOFTWARE COMPATIBILITY	Dell Display and Peripheral Manager (DDPM)
PBP/PIP/KVM	Picture by Picture (PbP) / Picture in Picture (PiP) / USB Keyboard Video Mouse (USB KVM)
CAMERA: VIDEO RESOLUTION & FRAME SIZE	5 Megapixel RGB camera at 30 fps
SECURITY	Security lock slot (cable lock sold separately)
OTHER FEATURES	Windows Hello

FEATURE	TECHNICAL SPECIFICATION
PLATFORM SUPPORTED	Windows Mac
TAA COMPLIANT	Yes
LIMITED WARRANTY	3 year
ADDITIONAL WARRANTY INFORMATION	3-Year Advanced Exchange Service and Premium Panel Exchange
STAND HEIGHT RANGE	150 mm
TILT ANGLE	-5° to 21°
SWIVEL ANGLE	-30° to 30°
SLANT ADJUST	-4° to +4°
FLAT PANEL VESA MOUNT INTERFACE	100 mm x 100 mm
BEZEL WIDTH (TOP):	8.70 mm (0.34 in.)
BEZEL WIDTH (LEFT OR RIGHT):	8.66 mm (0.34 in.)
BEZEL WIDTH (BOTTOM)	17.13 mm (0.67 in.)
STAND DIMENSIONS – HEIGHT	Extended: 433.30 mm (17.06 in.) Compressed: 386.50 mm (15.22 in.)
STAND DIMENSIONS – WIDTH:	343.20 mm (13.51 in.)
STAND DIMENSIONS – DEPTH	229.42 mm (9.03 in.)
WEIGHT (WITH PACKAGING)	14.81 kg (32.65 lbs)
WEIGHT (WITH STAND AND CABLES)	9.96 kg (21.96 lbs)
WEIGHT (WITHOUT STAND AND CABLES)	7.18 kg (15.83 lbs)
WEIGHT OF STAND ASSEMBLY:	2.43 kg (5.36 lbs)
DIMENSION (WITHOUT STAND)- HEIGHT	392.78 mm (15.46 in.)
DIMENSION (WITHOUT STAND)- WIDTH	815.57 mm (32.11 in.)
DIMENSION (WITHOUT STAND)- DEPTH	85.86 mm (3.38 in.)
WEIGHT (WITH PACKAGING):	12.38 kg (27.29 lbs)
WEIGHT (WITHOUT STAND AND CABLES):	7.18 kg (15.83 lbs)
VOLTAGE REQUIRED	100 VAC to 240 VAC/50 Hz or 60 Hz ± 3 Hz/2.5 A
POWER CONSUMPTION	Off mode: 0.30 W Standby mode:0.50 W On mode: 27.00 W Max: 220.00 W
HUMIDITY RANGE	Operating: 10% to 80% (non-condensing) Non-operating: 5% to 90% (non-condensing)
ALTITUDE	Operating: 5,000 m (16,404 ft) maximum Non-operating: 12,192 m (40,000 ft) maximum

FEATURE	TECHNICAL SPECIFICATION
TEMPERATURE RANGE	Operating: 0°C to 40°C (32°F to 104°F) Non-operating: -20°C to 60°C (-4°F to 140°F)
COUNTRY OF ORIGIN	China and Vietnam
ENVIRONMENTAL COMPLIANCE & CERTIFICATION	• BFR/PVC free monitor (excluding external cables) • Electronic Product Environmental Assessment Tool (EPEAT Gold) • TCO Certified 10 • TCO Certified Edge • Restriction of Hazardous Substances (RoHS) • Product Safety, EMC and Environmental Datasheets • Dell Regulatory Compliance Home Page • Dell and the Environment • Electronic Product Environmental Assessment Tool Climate+ (EPEAT Climate+) • Meets NFPA 99 leakage current requirements.

FEATURE	TECHNICAL SPECIFICATION
ENERGY EFFICIENCY COMPLIANCE & CERTIFICATION	• China Energy Conservation Program (CECP) • ENERGY STAR 8.0 • Energy-related Products Directive Lot 5 (ErP Lot 5) • Korea E-Standby • Korea MEPS • Ukraine EE • Mexico EE • CEL • GS Mark
What's included	• Monitor with stand • Power cable • 1 DisplayPort-DisplayPort cable - 1.80 m • 1 USB Type A to Type B downstream cable 1.80 m • 1 USB-C to C 5Gbps 100 W cable 1.80 m • Quick Start guide • Safety Information

Steadfast reliability

As the No. 1 monitor company worldwide*, we take pride in our unyielding commitment to quality and the utmost in customer satisfaction.



Premium Panel Exchange
Dell's Premium Panel Exchange (PPE) allows panel replacement on monitors during the Dell Limited Hardware Warranty period even if only one bright pixel is found. PPE is not a standard or up-sell Support Service.

Advanced Exchange Service
Your monitor comes with Advanced Exchange Service[1]. If, after remote diagnosis, a monitor replacement becomes necessary, it will be shipped to you the next business day.

Upgrade your support
Get a higher level of support with ProSupport for Monitors[2]. You'll get 24x7 support[3] for set-up, configuration, troubleshooting and more from highly trained ProSupport engineers.

* Dell monitors are #1 Worldwide for 11 years! Source: IDC Worldwide Quarterly PC Monitor Tracker, Q3 2025. From 2014 to 2024. Exclude Alienware and gaming monitors.

1 Advanced Exchange Service replaces hardware after remote diagnosis. The customer must return the original hardware to Dell according to the rules specified. Advanced Exchange Service is subject to country availability. For complete details about On-site Service or Advanced Exchange Service, see https://www.dell.com/en-us/lp/legal/global-commercial-service-contracts for more details.

2 Availability varies, please visit https://www.dell.com/en-us/lp/legal/global-commercial-service-contracts for details.

3 In some countries, hours for in-region support may vary. Support after local business hours may be provided in a language other than the local language.

Technical specifications subject to change without prior notice. Product availability varies by country. Please contact your Dell representative for more information.

© 2026 Dell Inc. or its subsidiaries. All Rights Reserved. Dell Technologies, Dell, EMC, Dell EMC and other trademarks are trademarks of Dell Inc. or its subsidiaries. Other trademarks may be trademarks of their respective owners. USB Type-C® and USB-C® are registered trademarks of USB Implementers Forum. Thunderbolt and the Thunderbolt logo are trademarks of Intel Corporation in the U.S. and/or other countries.

v.1 02/2026